

Plan No. C/100/49/A/G/80
 Planning Clearance No. 21031
APPROVED
 Subject to the conditions in this office letter
 No. C/100/49/A/G/2-70
 G. S. Narayanan
 FOR MEMBER SECRETARY
 MADRAS METROPOLITAN DEVELOPMENT AUTHORITY

PROPOSED FACTORY AT THANDAL KAZHANI VILLAGE REDHILLS FIELD NO: 22/B, 23/B, 21/A & B, CHINGLEPUT DISTRICT, SAIDAPET TANK, C.A. NO: 279 / 86

SITE PLAN

DRAWN: S.S. BABU SCALE: 1:2500
 CHECKED: DATE: 20-10-89

M/s CR NARAYANA RAO
 architect & engineers
 luz madras 4

For METAL FORUMS PVT LTD
 Director
 Director
 For METAL FORUMS PVT LTD

B. ARCH (HONS), M. ARCH (CALIF), P.E. I. A. REGD. ARCHITECT.
 DRG NO SB 17772 / 89

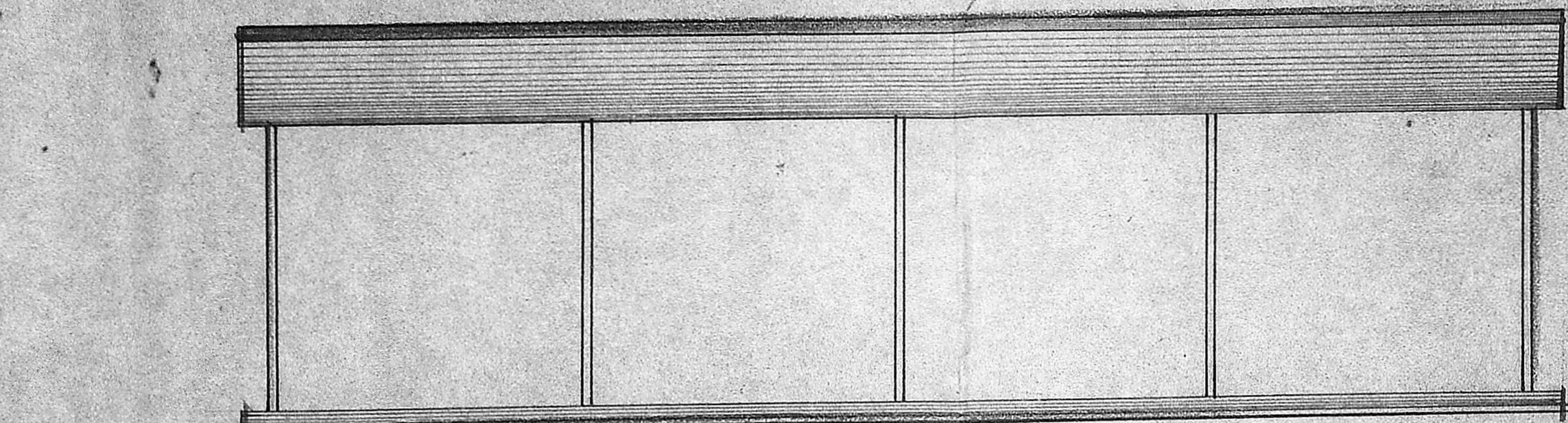

ELEVATION.

o/c. *Permit: C/80/49/20/20*
 Planning Clearance No.
APPROVED
 Subject to the conditions in
 this office letter
 No. *Ce/12208/89/20.2.88*
A. vi jayachandran
 FOR MEMBER SECRETARY
 MADRAS METROPOLITAN
 DEVELOPMENT AUTHORITY
20/2/88

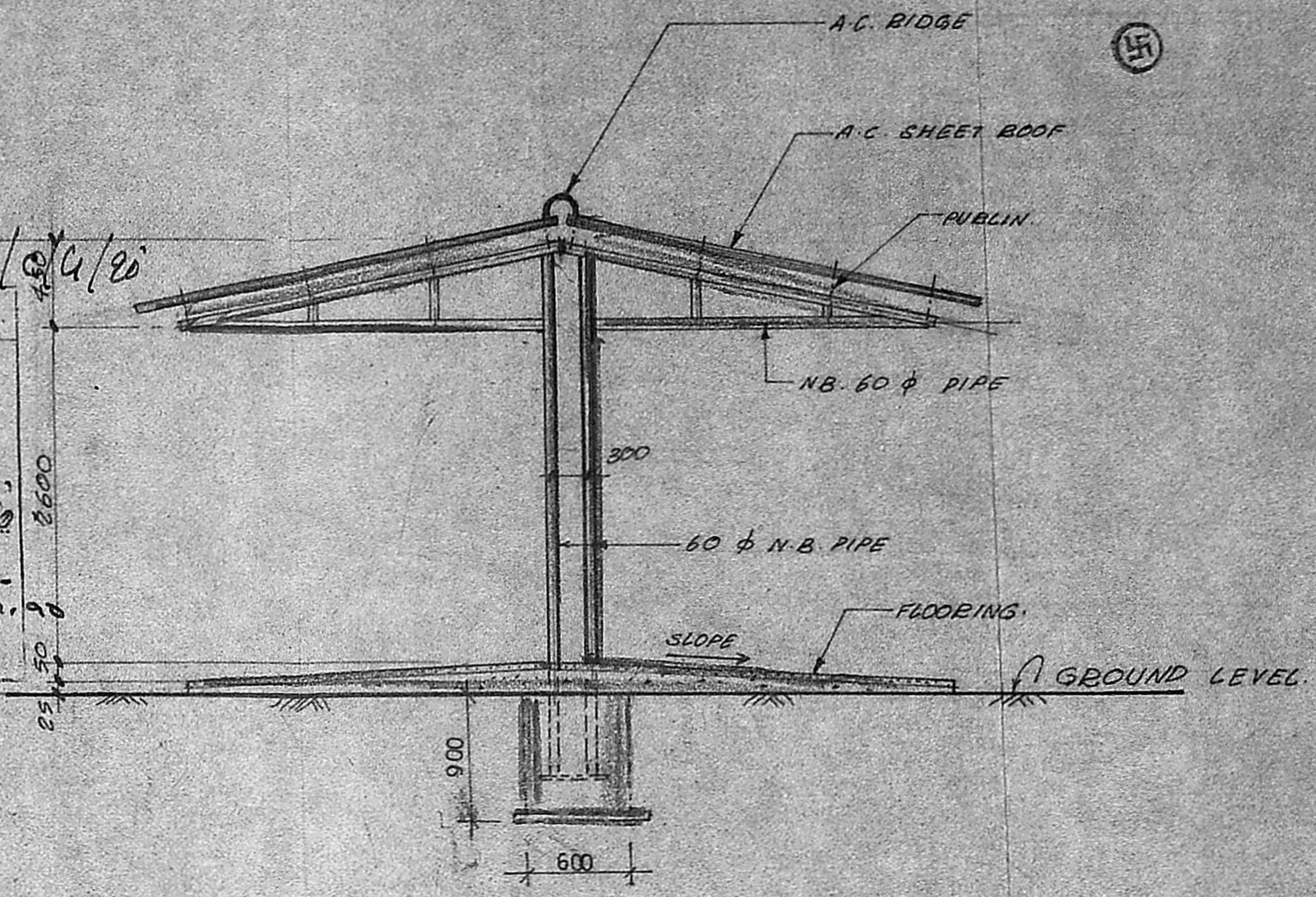

SECTION - AA.

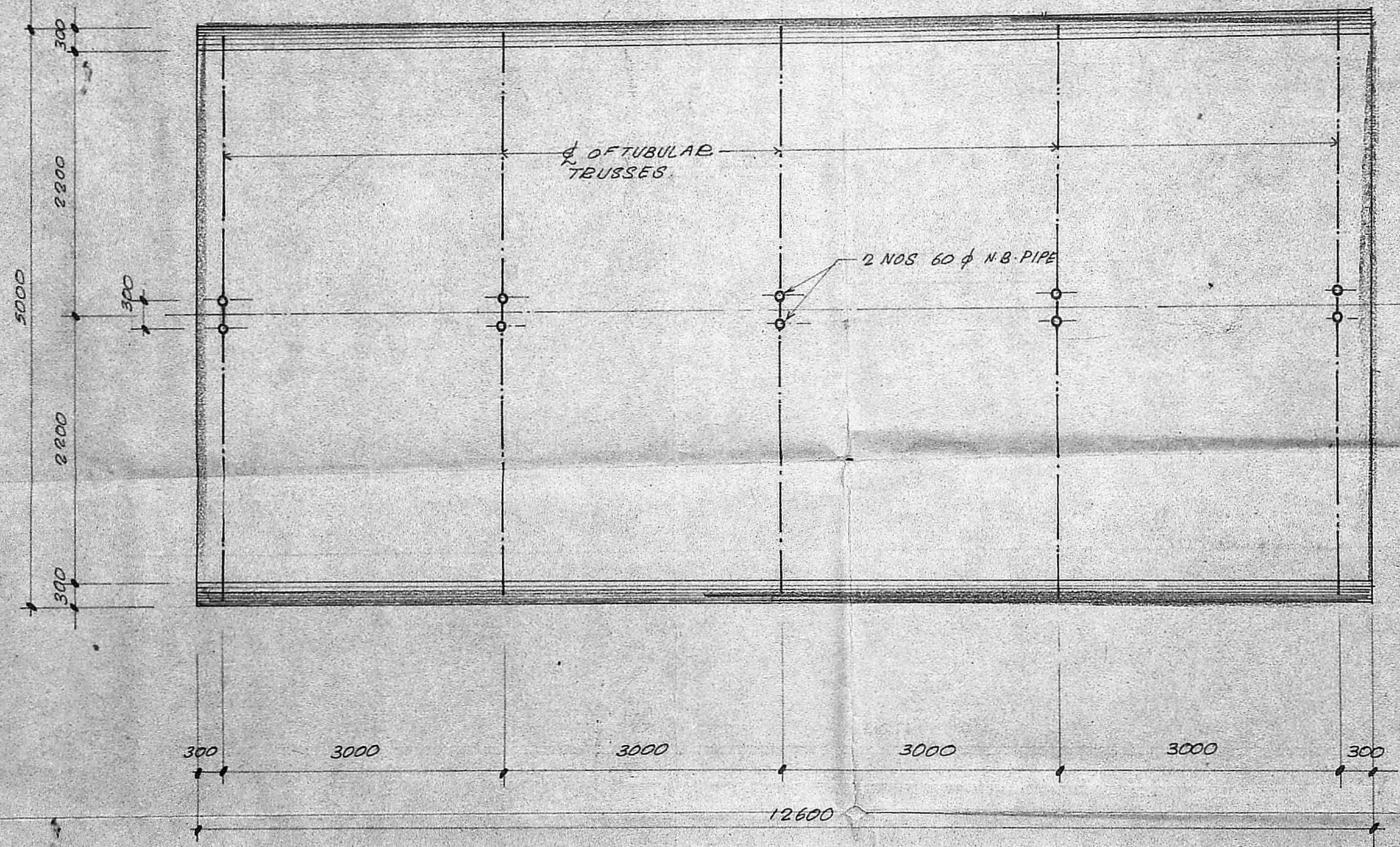

PLAN

NOTES:
 1. ALL DIMENSIONS ARE IN mm.



PROPOSED CYCLE SHED FOR
 FACTORY AT THANDAL KAZHANI
 VILLAGE, RED HILLS.
 FIELD NO - 22 B, 23 B & 21A & B
 CHIGLEPET DISTRICT, SAIDAPET
 TALUK. C.A. NO 279/86

DRN. DATE 1-2-88

CHD. SCALE. 1:50

M/S. CR. NARAYANA RAO,
 ARCHITECTS & ENGINEERS,
 LUZ MADRAS. 4

Metal Forming (P) Limited
 SIGNATURE OF APPLICANT
 Director.

B. ARCH (HONS) M. ARCH (CALIF) F.I.I.A. REGD ARCHITECTS

DRG. NO. AS/1298/88

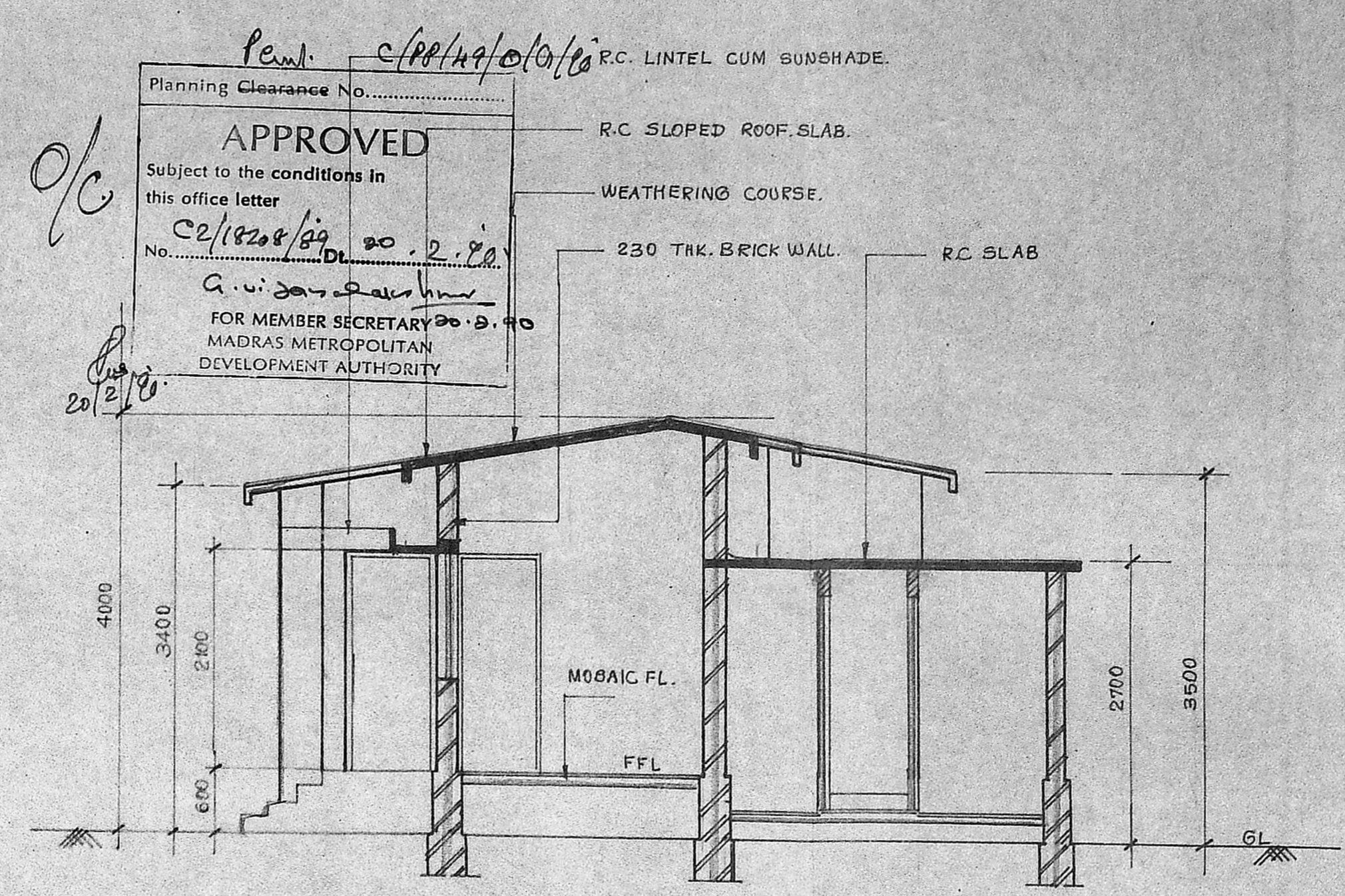

SECTION - A A

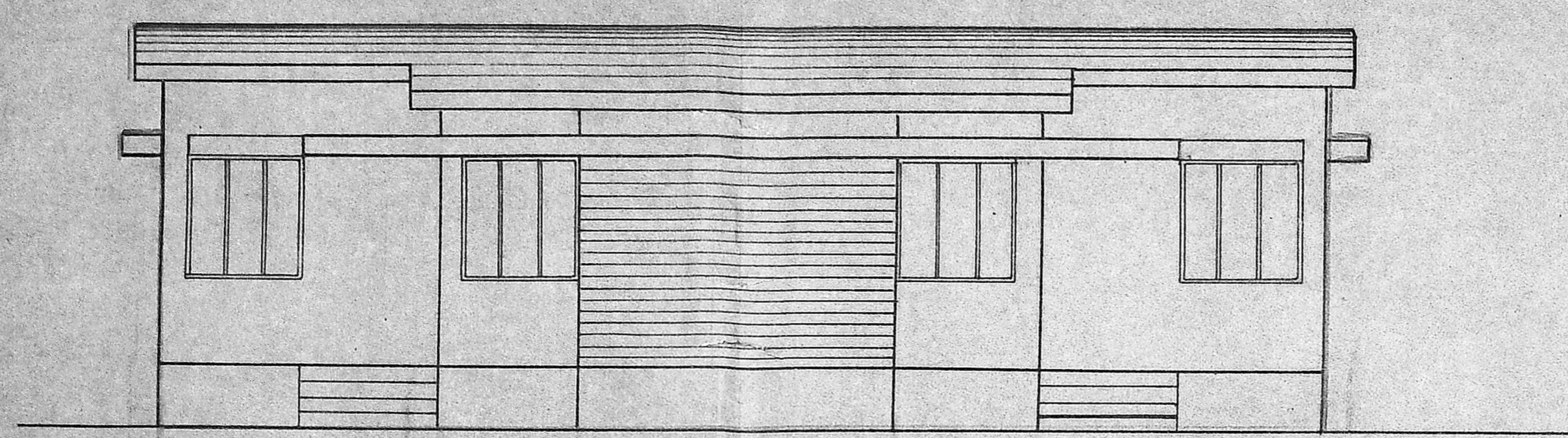

ELEVATION

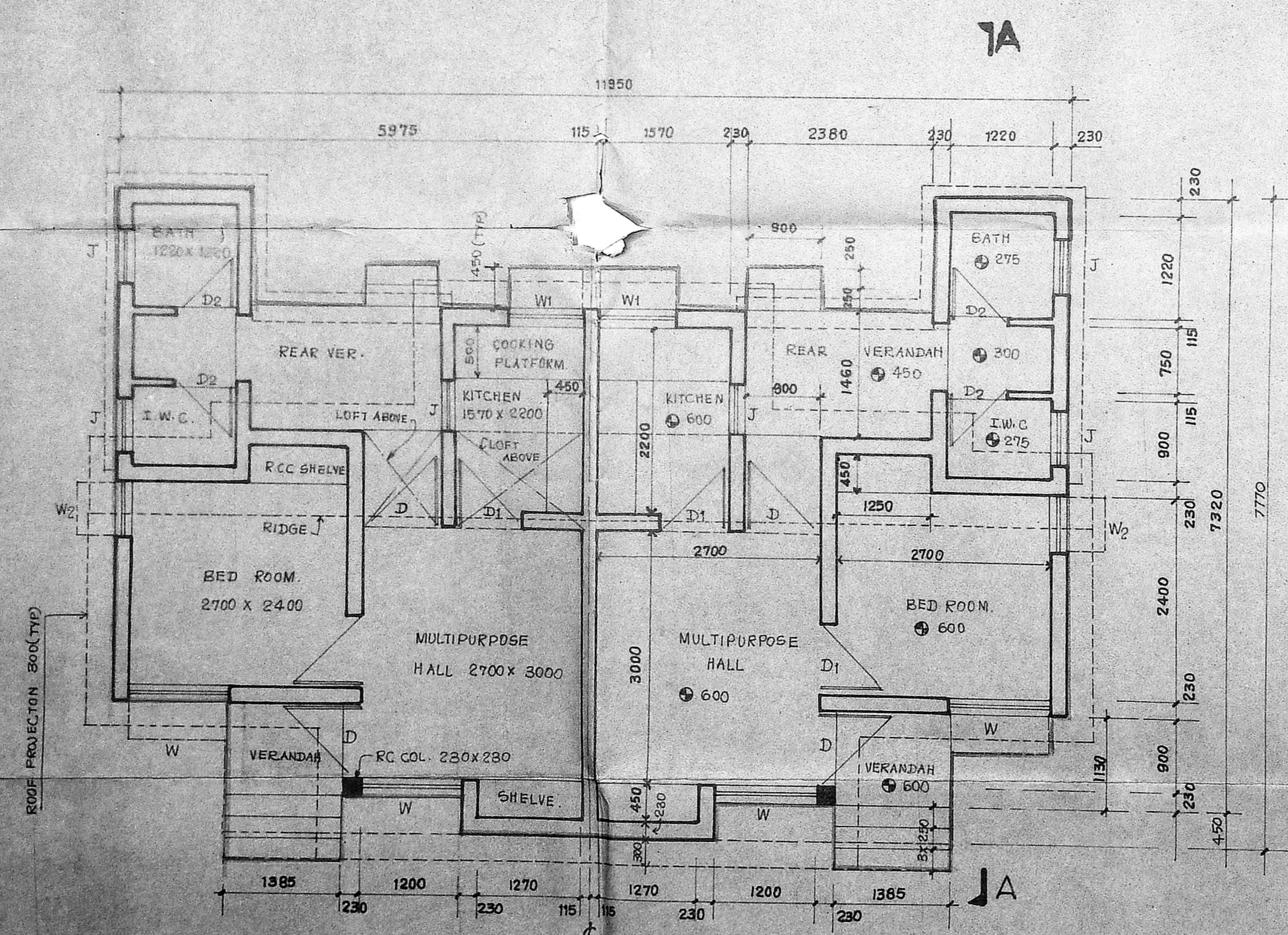

PLAN

SCHEDULE OF JOINERY

D	DOOR	900 X 2100.
D1	"	750 X 2100
D2	"	600 X 2100
W	WINDOW	1200 X 1200.
W1	"	900 X 900
W2	"	750 X 1200
J	JOLLY	600 X 750

NOTES

1. ALL DIMENSIONS ARE IN MM.
- 2.

PROPOSED WORK SHOWN THIS

Signature of Applicant

HOUSING COMPLEX (B TYPE)
FOR PROPOSED FACTORY AT
THANDAL KAZHANI VILLAGE
REDHILLS.
FIELD NO. 22/B, 23/B, 21A & B
CHINGLEPUT DISTRICT SAIDAPET
TALUK. C.A. NO. 279 / 86.

DRN CHD
SCALE 1:50 DATE 2.2.88

M/S. C.R. NARAYANA RAO,
architects & engineers,
luz, madras 600 004.

B. ARCH (HONS) M. ARCH (CALIF) F.I.A.
REGD. ARCHITECT.

DRG. NO. AS/1297/88

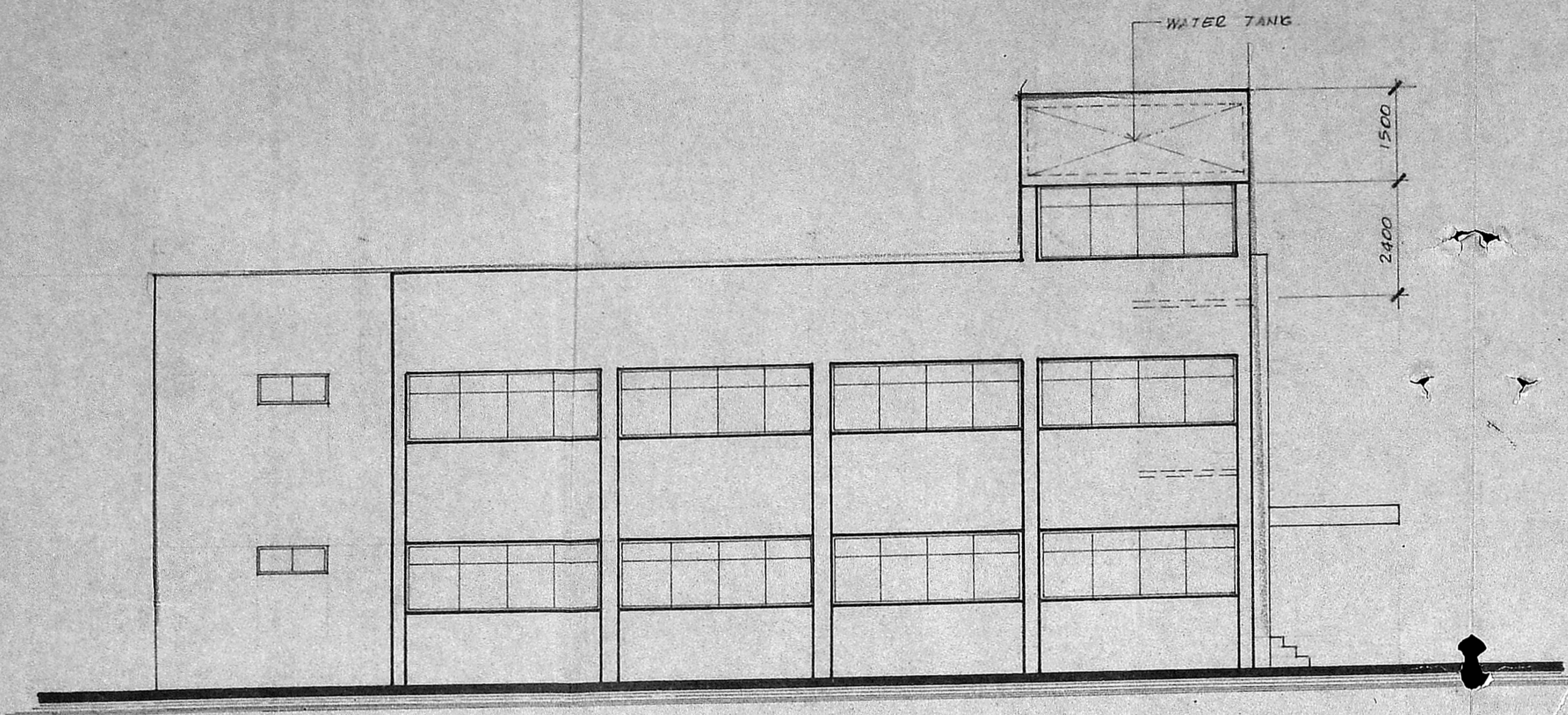

ELEVATION

Plan. C/08/142/2/1/20
 Planning Clearance No.
APPROVED
 Subject to the conditions in
 this office letter
 No. C/182/4/87 Dt. 2.2.80
 G. J. Narayana Rao
 FOR MEMBER SECRETARY
 MADRAS METROPOLITAN
 DEVELOPMENT AUTHORITY

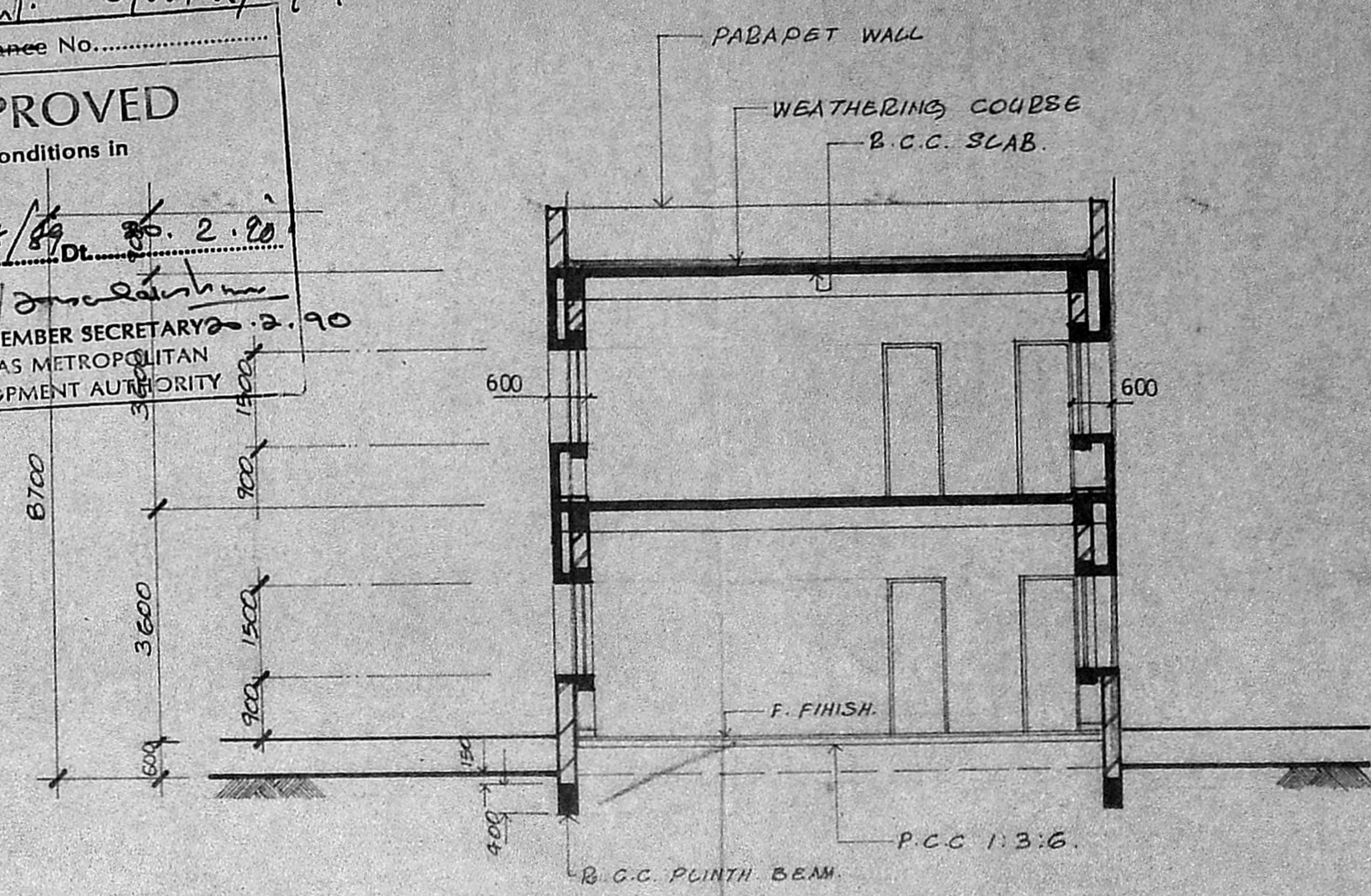

SECTION - A - A

SCHEDULE OF JOINERY

ED	ALU GLAZED ENTRANCE DOOR	2000 x 2400
D1	T.W. FLUSH DOOR	900 x 2400
D2	T.W. PANELLED DOOR	700 x 2100
W1	ALU GLAZED WINDOW	1000 x 1500
W2	DO	1000 x 1500
W3	DO	1000 x 1000
V1	ALU GLAZED VENTILATOR	1500 x 800
V2	DO	1000 x 800

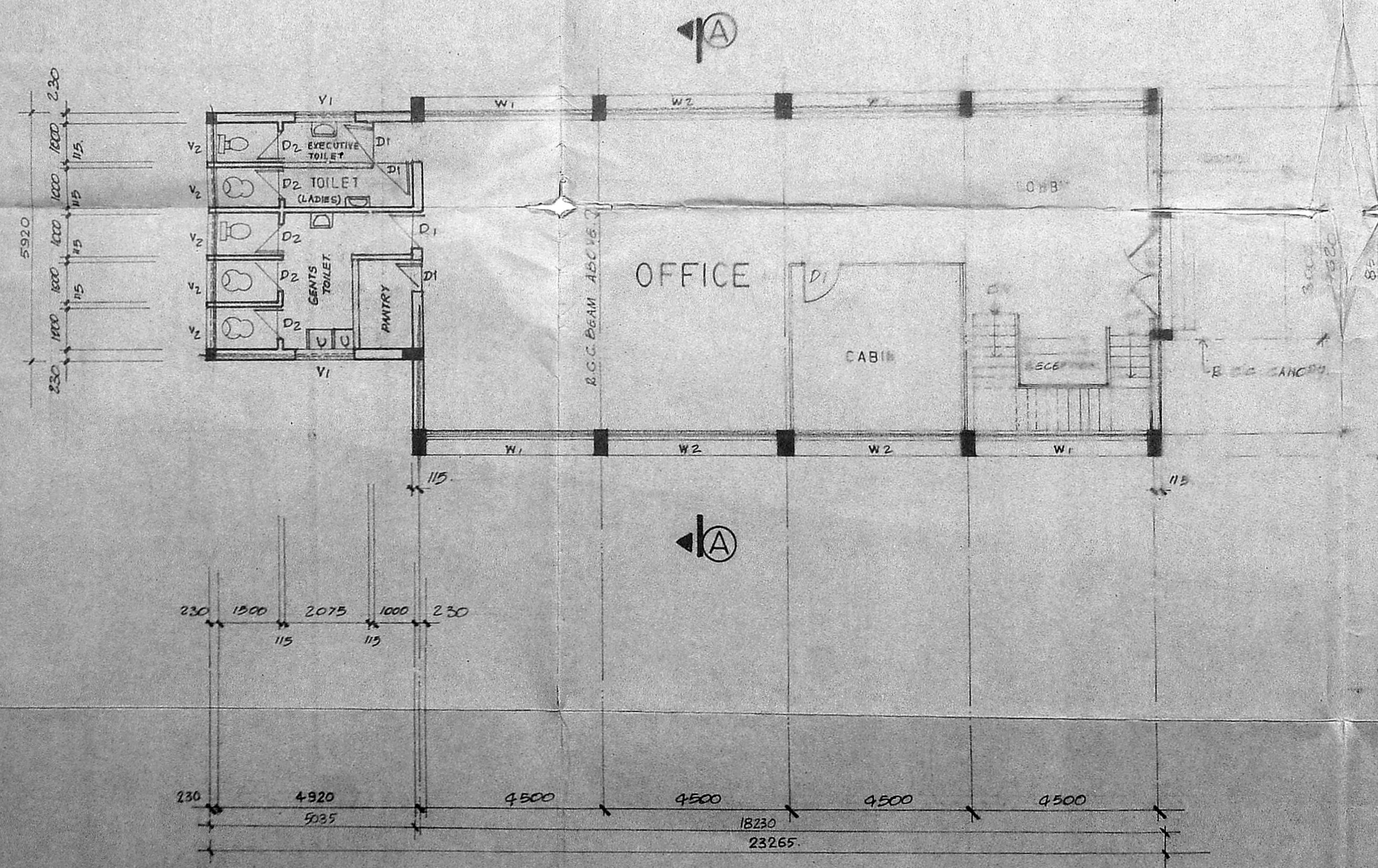

GROUND FLOOR PLAN

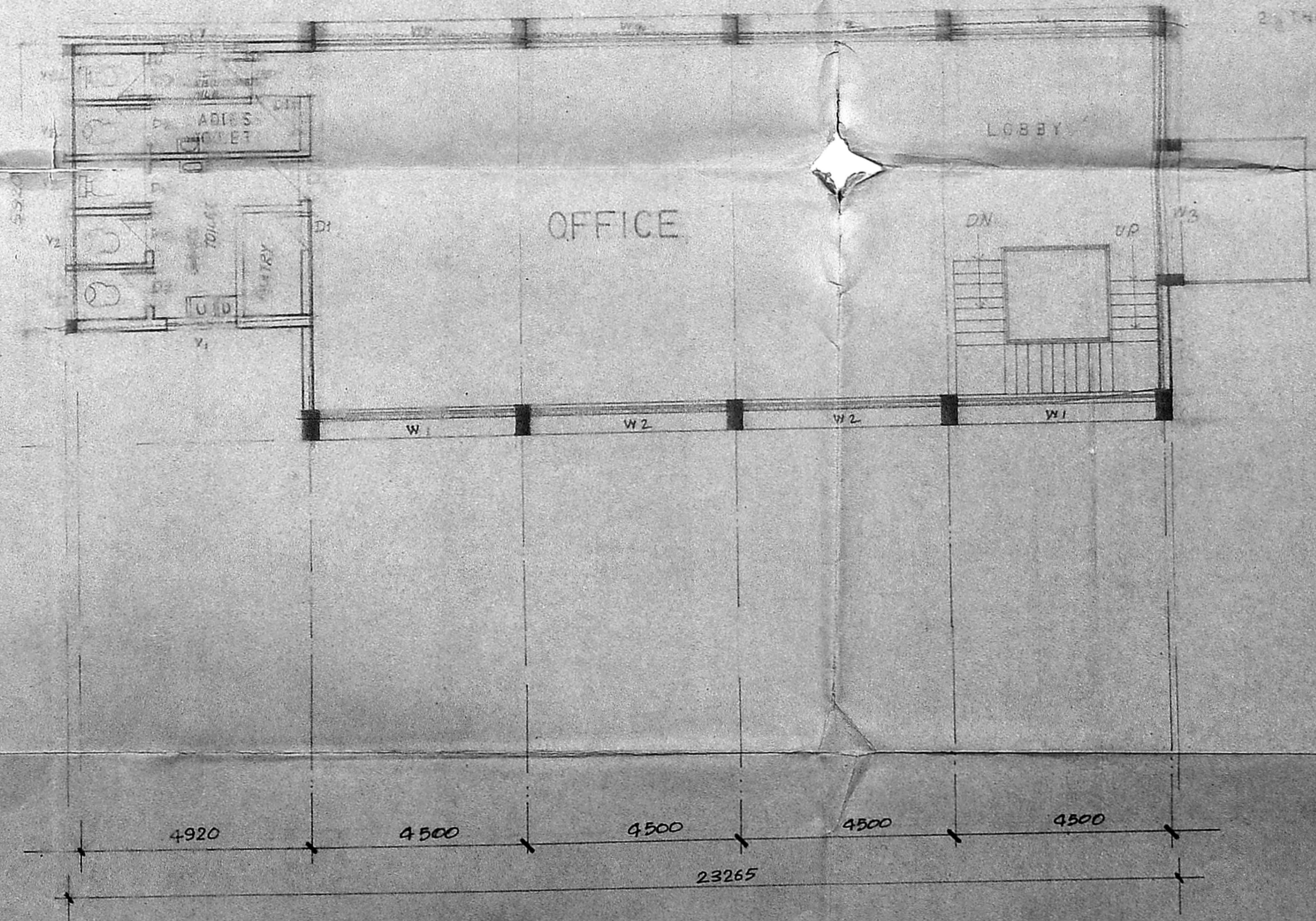

FIRST FLOOR PLAN

PROPOSED OFFICE BUILDING AT
 THANDAL KAZHANI VILLAGE,
 REDHILLS. FIELD NO. 22/B, 23/B,
 21 A & B CHINGLEPUT DISTRICT,
 SAIDAPET TALUK, C.A. NO. 279/86

DBH. DATE.
 CHD. SCALE: 1:100

M/S. C.R. NARAYANA RAO.,
 ARCHITECTS & ENGINEERS.
 CUT. MADRAS. 600004.

[Signature]
 B. ARCH. (HONS.) M. ARCH. (CIVIL) F.I.A. R.E.G.D. ARCHITECT.

SIGNATURE OF APPLICANT

DRG. NO. AS/ 1296 /88

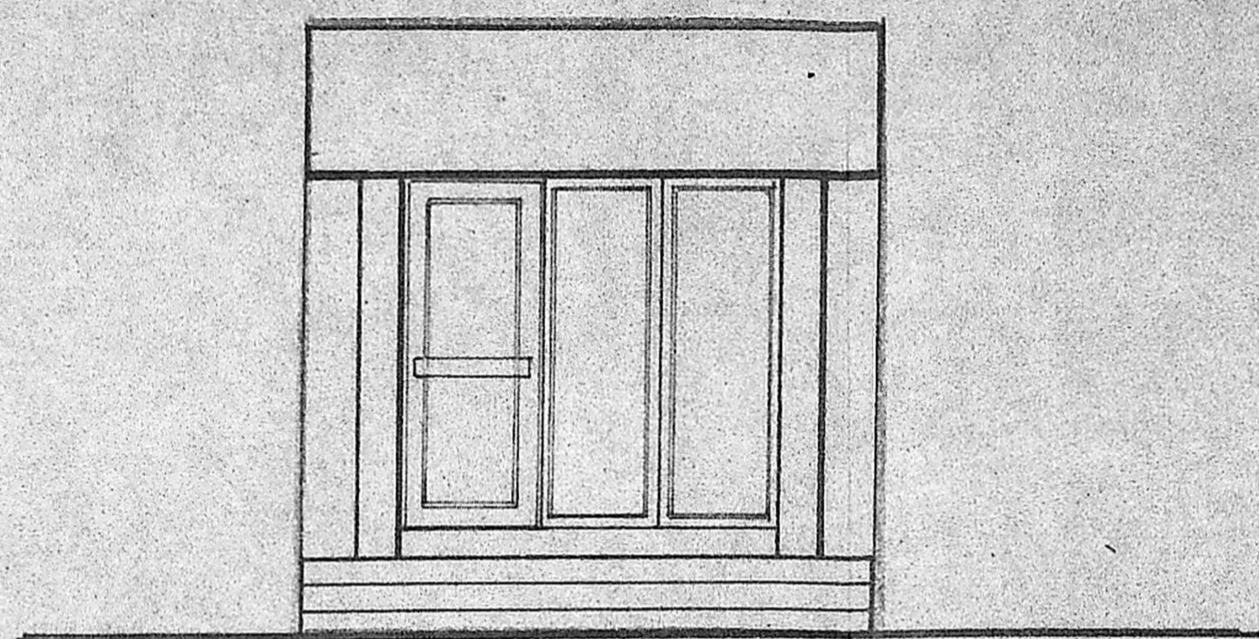

ELEVATION

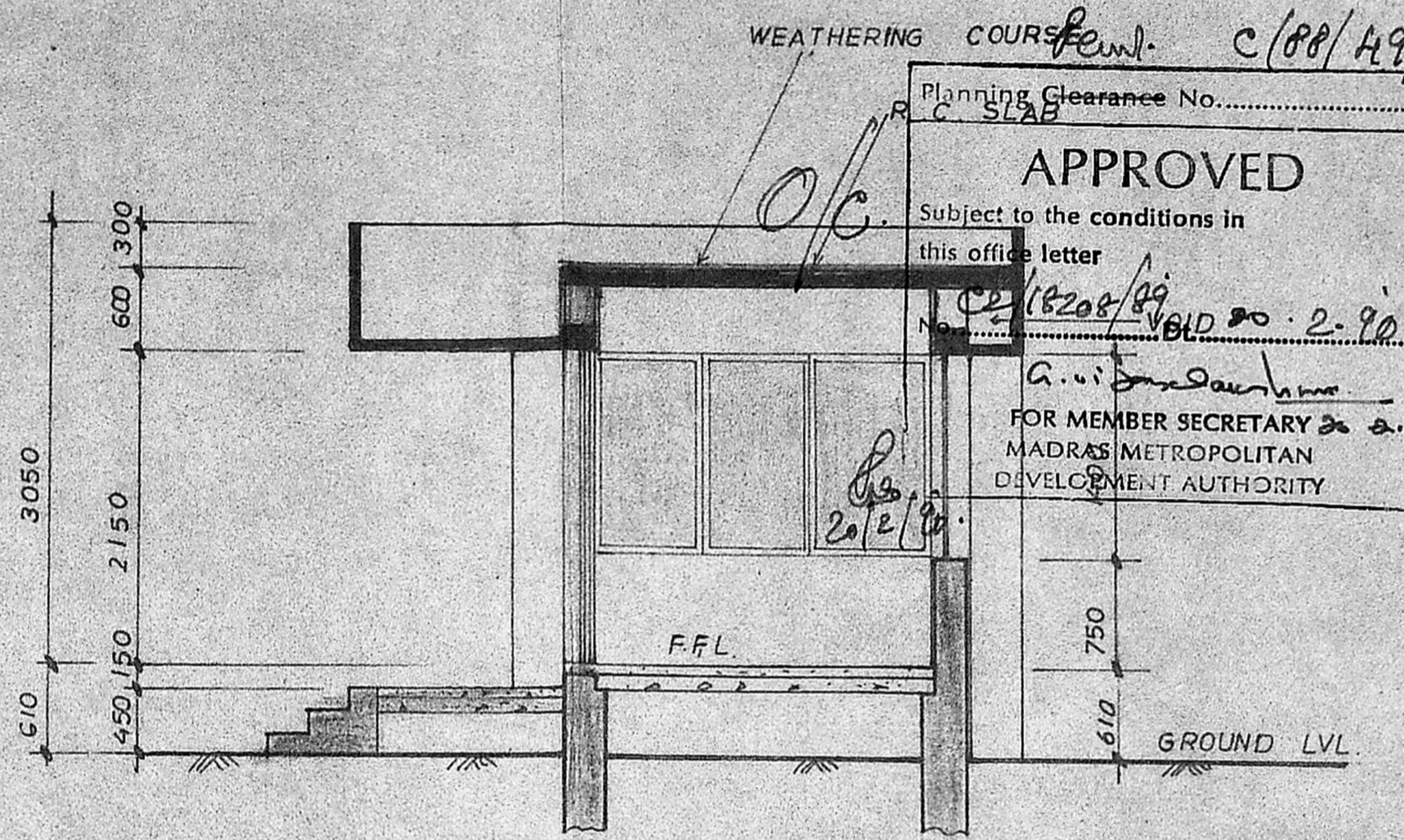

SECTION - AA

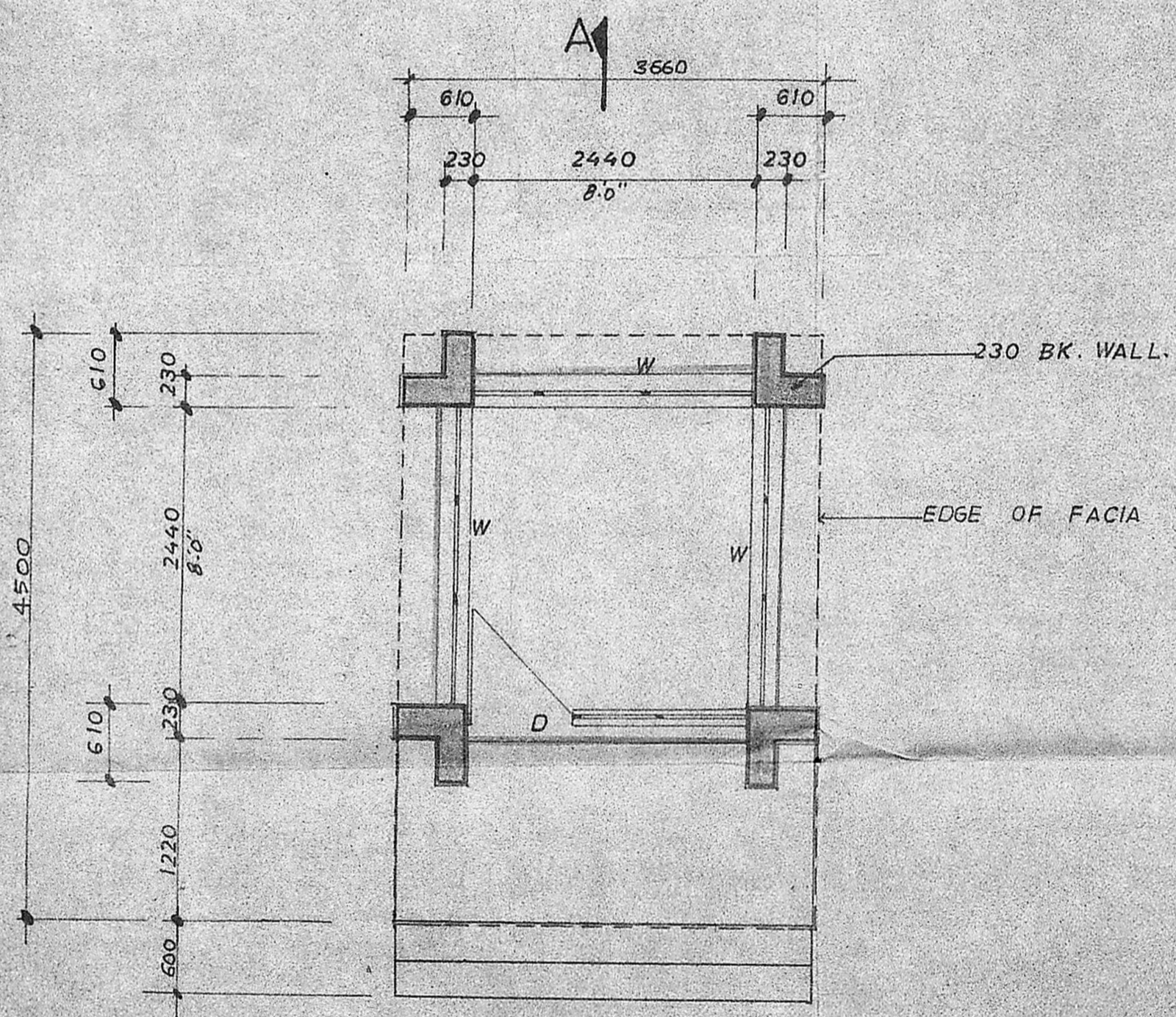

PLAN

WEATHERING COURSE *Feint. C/88/H9/F/G/20*

Planning Clearance No. *C/88/H9/F/G/20*
APPROVED
 Subject to the conditions in this office letter
 No. *C/16208/89* D.D. No. *2-90*
A. V. S. Srinivasan
 FOR MEMBER SECRETARY
 MADRAS METROPOLITAN DEVELOPMENT AUTHORITY

NOTES

1. ALL DIMENSIONS ARE IN MM

JOINERY SCHEDULE

D - ALU. CASEMENT DOOR 2440 X 2150
 W - " " WINDOW 2440 X 1400

PROPOSED FACTORY AT REDHILLS.

PLAN SECTION & ELEVATION FOR SECURITY OFFICE.

DRN. DATE: 11-1-87
 CHD. SCALE: 1:50

M/S. C.R. NARAYANA RAO, ARCHITECTS & ENGINEERS
 LUZ MADRAS-4.

[Signature]
 B. ARCH (HONS) M. ARCH (CALIA) F.I.A. REGD. ARCHITECTS.

DRG. NO. AS/1079/88

METAL FORMS (P) LIMITED,
 SIGNATURE OF APPLICANT
 Director

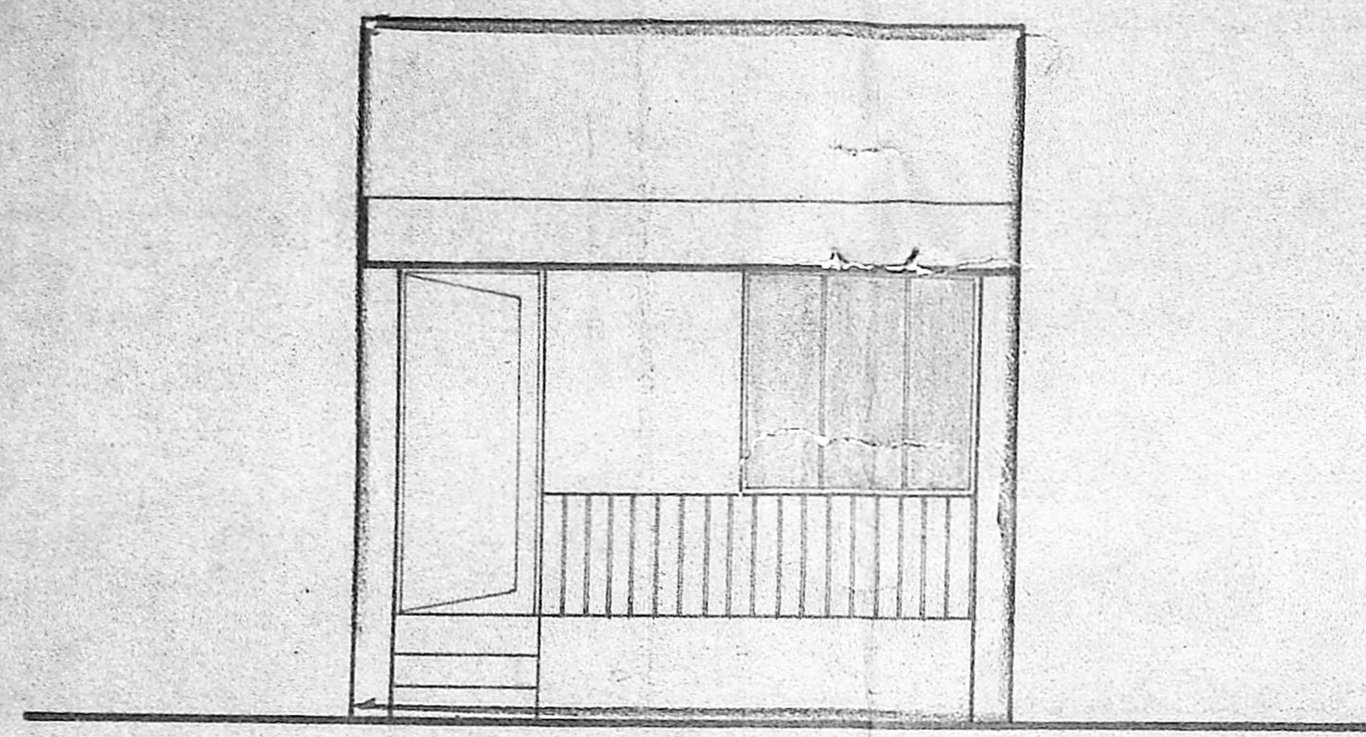

FRONT ELEVATION

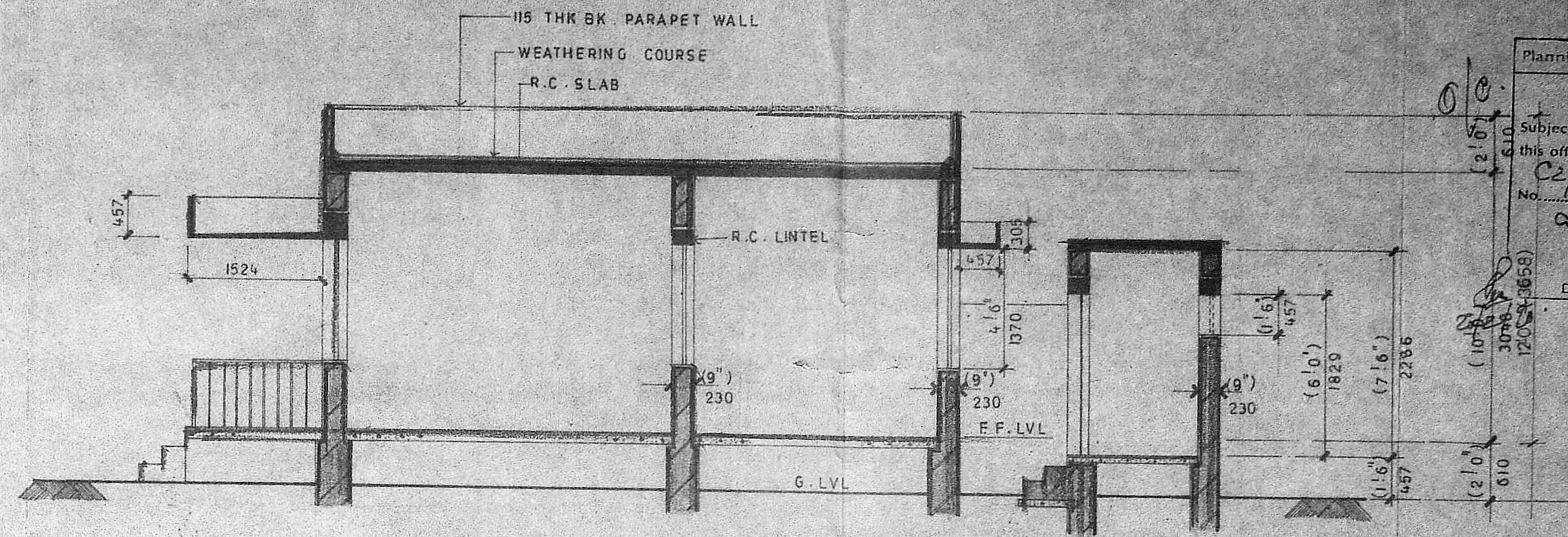

SECTION . A . A

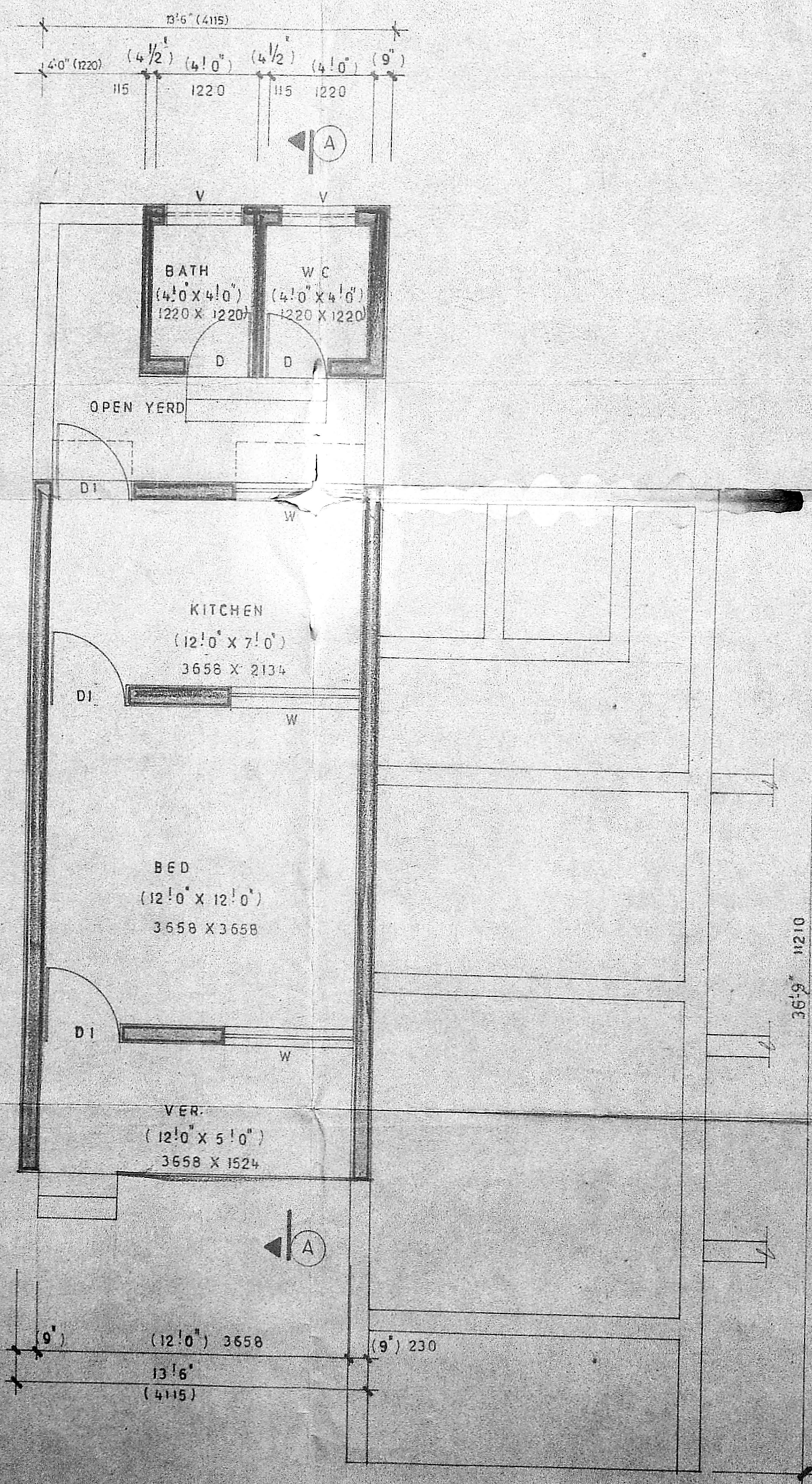

PLAN

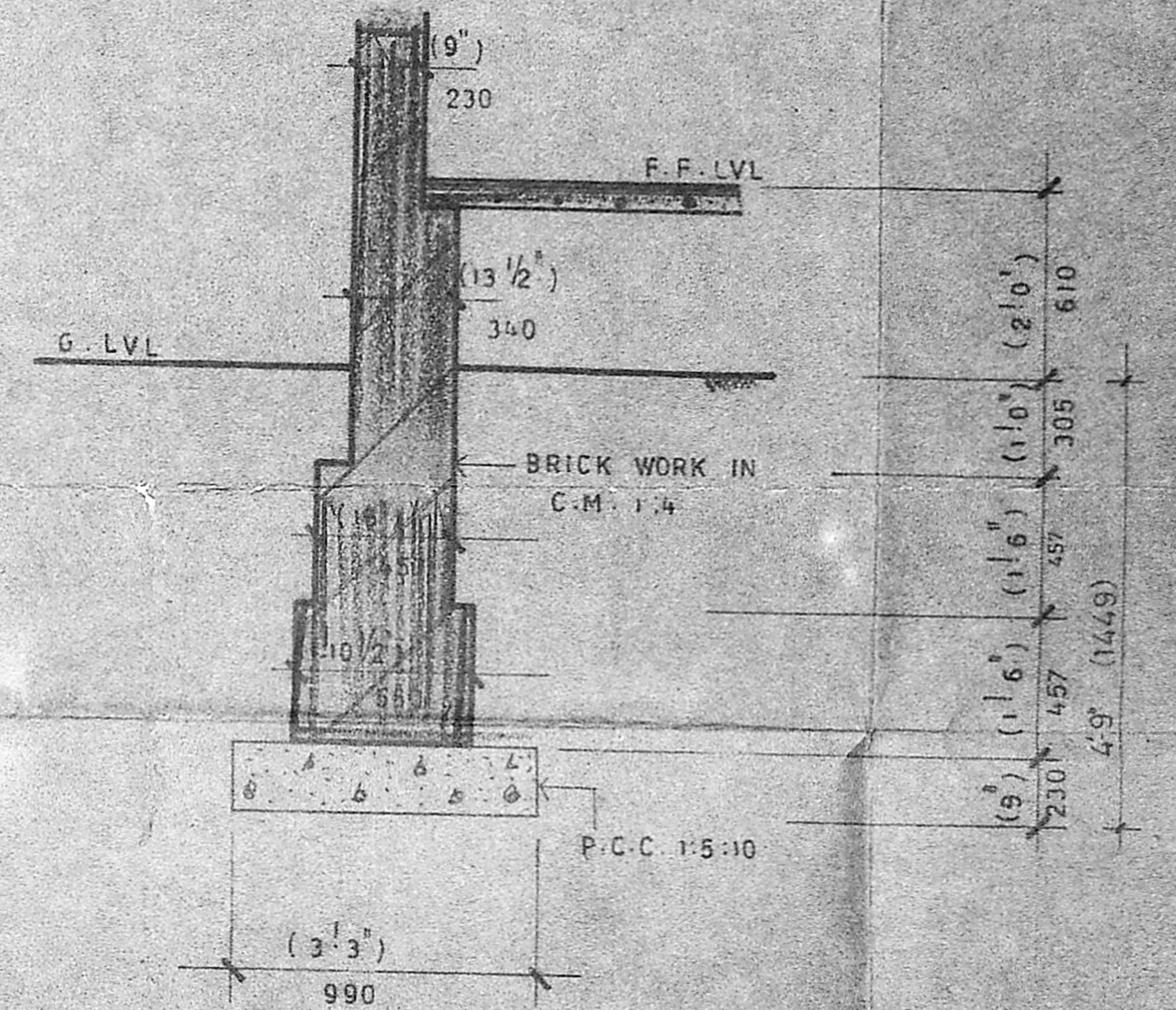

TYP. WALL FOUNDATION

SCHEDULE OF JOINERY

D . T . W . PANEL DOOR	(2'6" X 6'0")	610 X 1829
D1	(3'0" X 7'0")	915 X 2134
W . T . W . WINDOW	(5'0" X 4'6")	1524 X 1370
V	(3'0" X 1'6")	915 X 457

PROPOSED FACTORY AT REDHILLS.

PLAN, SECTION & ELEVATION OF 'A' TYPE HOUSING COMPLEX.

DRN _____ DATE 11.1.88

CHD _____ SCALE 1" = 4'0"

M/S. C.R. NARAYANA RAO,
ARCHITECTS & ENGINEERS,
LUZ., MADRAS 600 004

B. ARCH (HONS) M. ARCH (CALIF) C. I. A. REGD., ARCHITECT.

DRG. NO AS/1076/88

Plan: C/20/49/0/0/0

Planning Clearance No. _____

APPROVED

Subject to the conditions in this office letter

C2/1220/89

No. _____ Date 20.2.78

A. V. S. Srinivasan

FOR MEMBER SECRETARY
MADRAS METROPOLITAN DEVELOPMENT AUTHORITY